

TOWN OF APEX
PUBLIC GREENWAY
B.M. 1995, GP. 1200
D.B. 6803, PG. 101

LEXINGTON
PHASE 1 - SECS. "B" & "C"
B.M. 1995, PGS. 1200, 1201, 1203

ANDREW L. CLARK
B.M. 1994, PG. 488
D.B. 6232, PG. 433
TRACT B4-B

PERRY ROAD CURB & GUTTER
IMPROVEMENT ENDS HERE

OAKS CONSTRUCTION
COMPANY, INC.
B.M. 1995, PG. 1376
D.B. 7258, PG. 62

BRIARPATCH PARTNERSHIP
B.M. 1995, PG. 1376
D.B. 6653, PG. 331

GERTRUDE R. PERRY &
B.M. 1995, PG. 1376
D.B. 6653, PG. 331

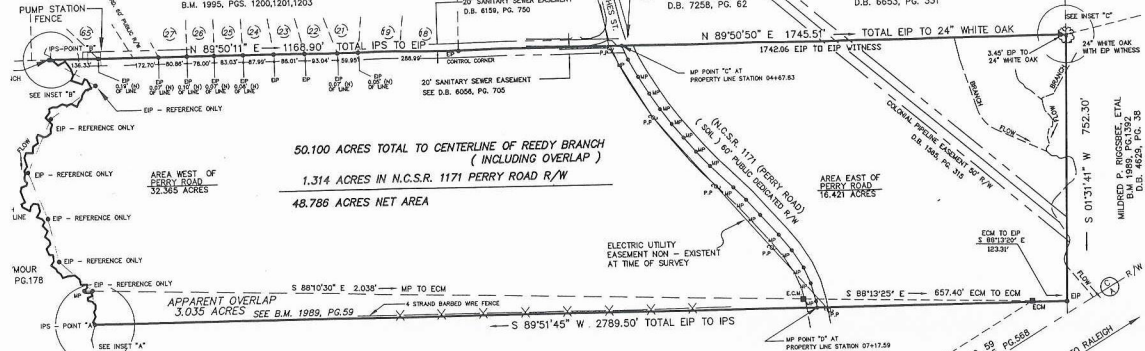

50.100 ACRES TOTAL TO CENTERLINE OF REEDY BRANCH
(INCLUDING OVERLAP)
1.314 ACRES IN N.C.S.R. 1171 PERRY ROAD R/W
48.786 ACRES NET AREA

APPARENT OVERLAP
3.035 ACRES SEE B.M. 1989, PG. 59

REEDY BRANCH LINE TABLE

BEGINNING AT IPS POINT "A"
THENCE UP ALONG REEDY
BRANCH THE FOLLOWING
DIRECTIONS & DISTANCES TO
AN IPS POINT "B"

FROM POINT "A"	BEARING	DIST	BEARING	DIST
	N 41°38'15" W	8.72	N 25°12'12" E	17.98
	N 27°34'02" E	18.10	N 43°41'36" E	23.40
	N 21°06'40" W	13.80	N 30°32'30" E	11.55
	N 31°08'14" E	10.66	N 36°21'07" W	11.34
	N 00°01'26" E	11.34	N 68°53'50" W	16.19
	N 46°45'54" W	13.69	N 32°02'35" E	16.19
	N 76°46'45" W	11.75	N 12°59'01" W	21.22
	N 06°18'10" W	7.49	N 81°39'13" W	14.59
	N 66°26'41" E	15.99	S 39°48'42" W	11.16
	N 32°28'37" W	9.99	S 13°59'23" W	13.00
	S 79°40'06" E	7.50	N 61°01'41" W	24.24
	N 78°55'59" W	10.59	N 19°46'36" W	8.99
	N 05°28'47" W	4.86	N 61°50'36" E	18.57
	N 05°28'41" W	1.31	N 19°37'50" W	19.01
	N 49°58'08" E	18.31	N 20°22'25" W	15.29
	N 03°32'44" E	18.05	N 19°37'50" W	15.29
	S 05°58'06" E	8.68	N 12°20'03" E	11.35
	N 85°52'39" W	9.59	N 74°49'49" E	15.30
	N 09°09'20" W	14.90	N 25°41'35" W	8.34
	N 51°14'25" W	18.15	N 48°05'53" W	8.86
			N 10°34'30" W	7.95
			N 16°07'10" E	10.49
			N 24°36'19" W	16.08

NORTH CAROLINA - WAKE COUNTY

The foregoing certificate of *Donnie Gray Clark*
Norar(y) (ies) certified to be correct. This instrument
was presented for registration and recorded by this office
This 21 day of May 1997 at 4:40 o'clock P.M.
Labra W. Ridgick, Register of Deeds
By *Meta W. Aldous*
Deputy Register of Deeds

This survey is of an existing parcel or parcels of land.
Shirley Smith 5-21-97
Registered Land Surveyor Date

TOWN OF APEX
B.M. 1988, PG. 636
B.M. 1988, PG. 636
ESTATE FILE 85-E-1736
REFERENCE D.B. 705, PG. 568

TOWN OF APEX
B.M. 1988, PG. 636
ESTATE FILE 85-E-1736
REFERENCE D.B. 705, PG. 568

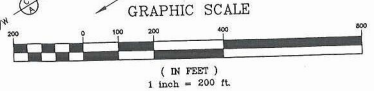

SURVEY FOR
MYRTLE S. HOPSON